

FRONT ELEVATION

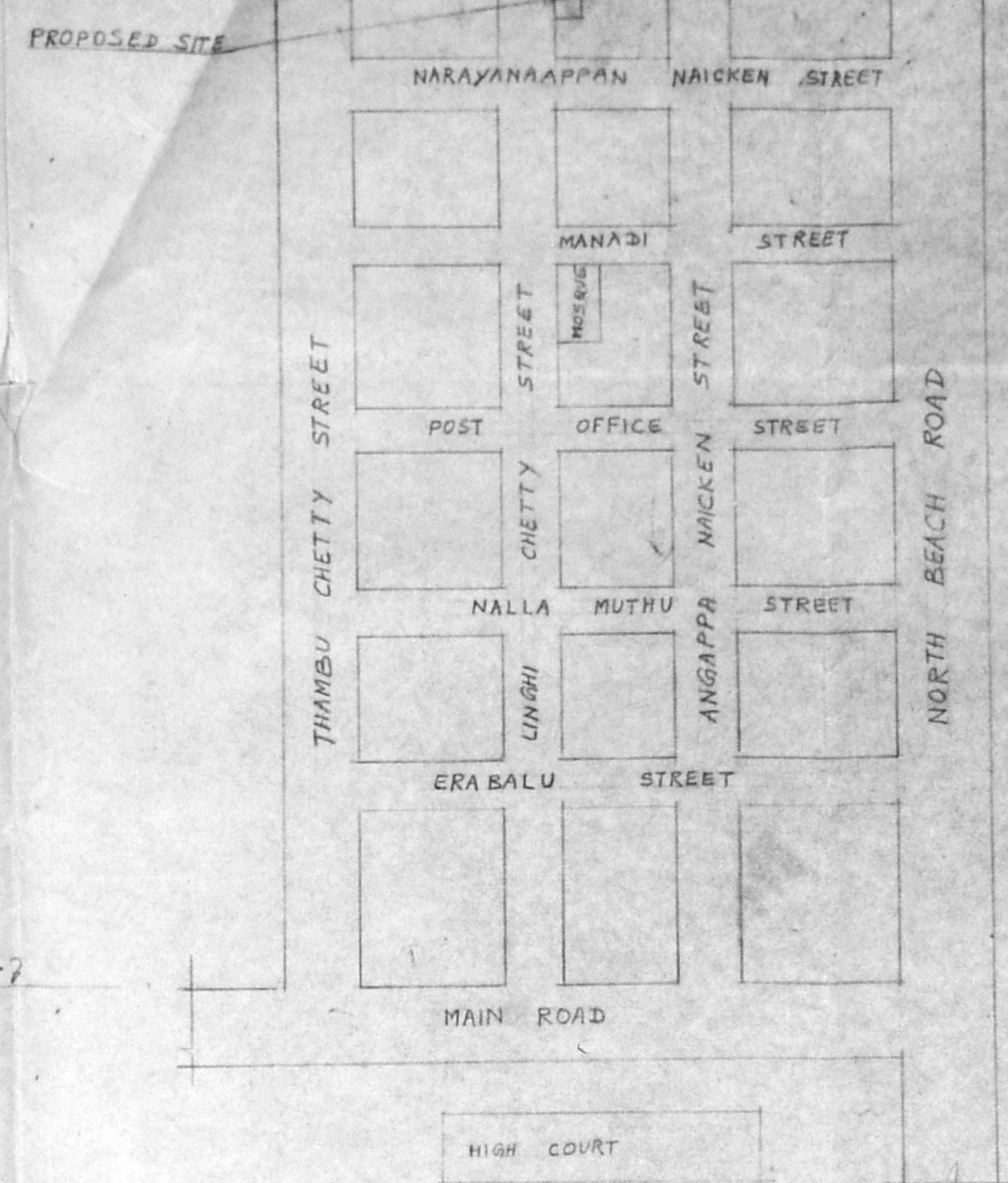

KEY PLAN
(NOT TO SCALE)

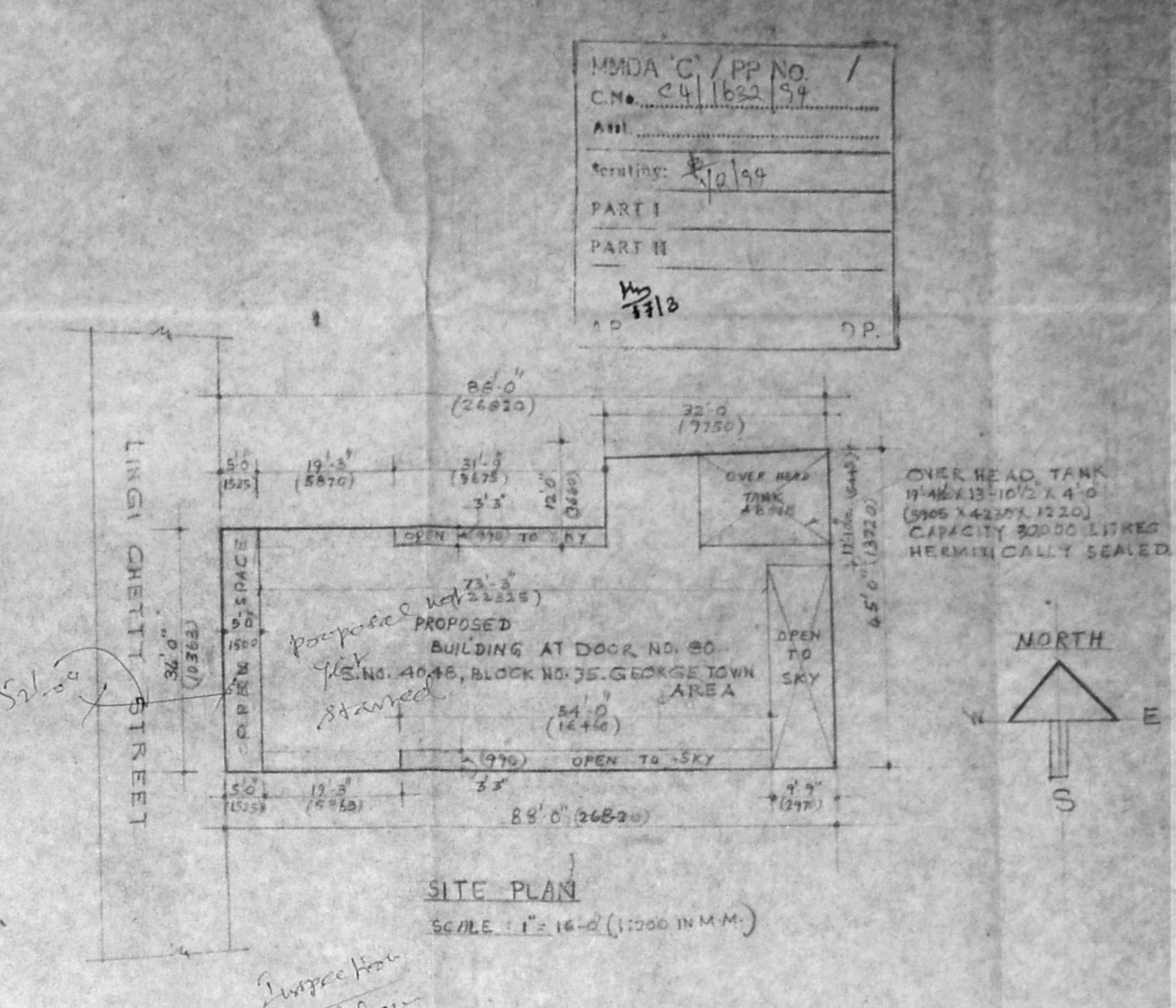

SITE PLAN
SCALE: 1" = 16'-0" (1:1600 IN:M.M.)

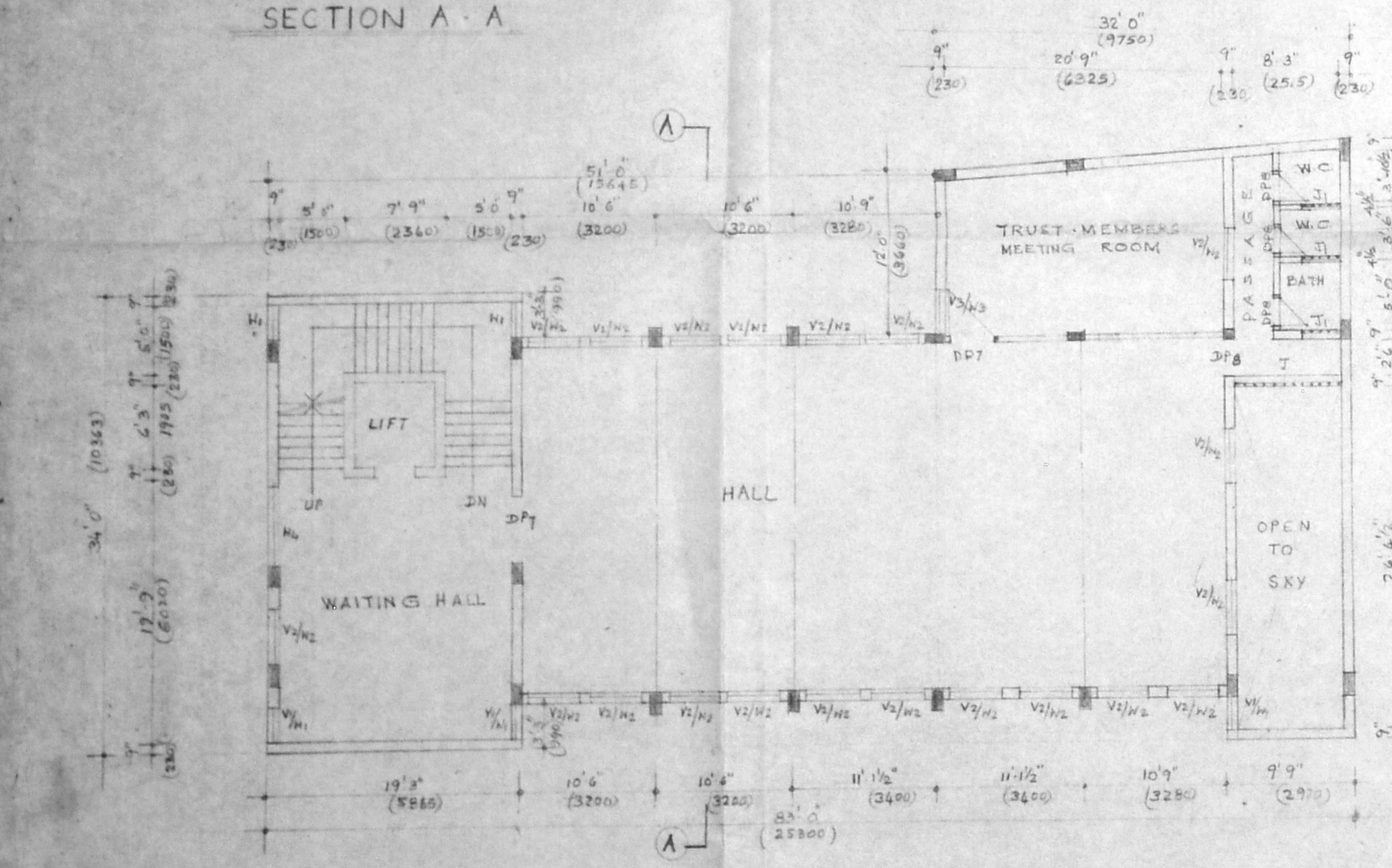

SECTION A-A

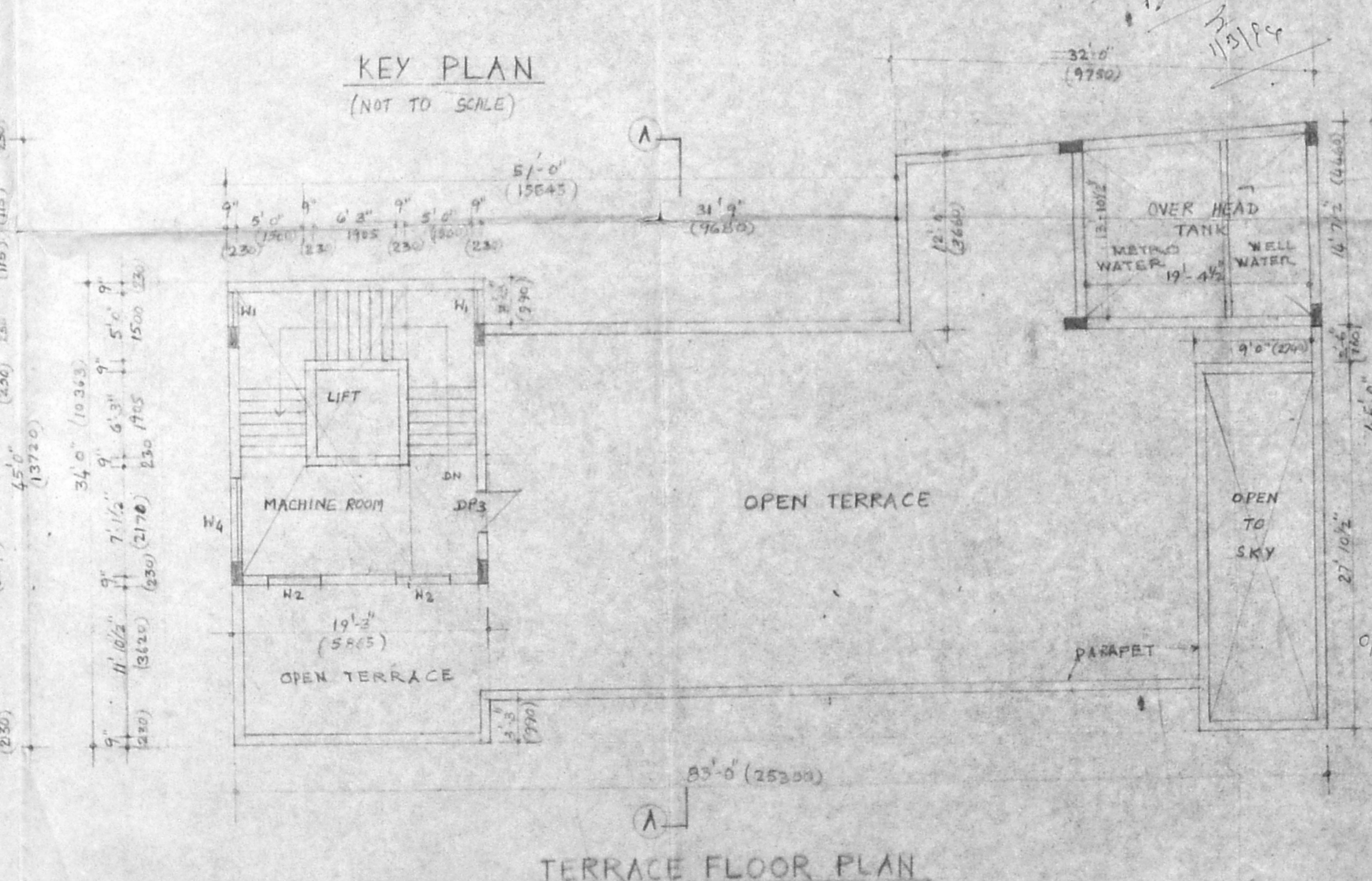

TERRACE FLOOR PLAN

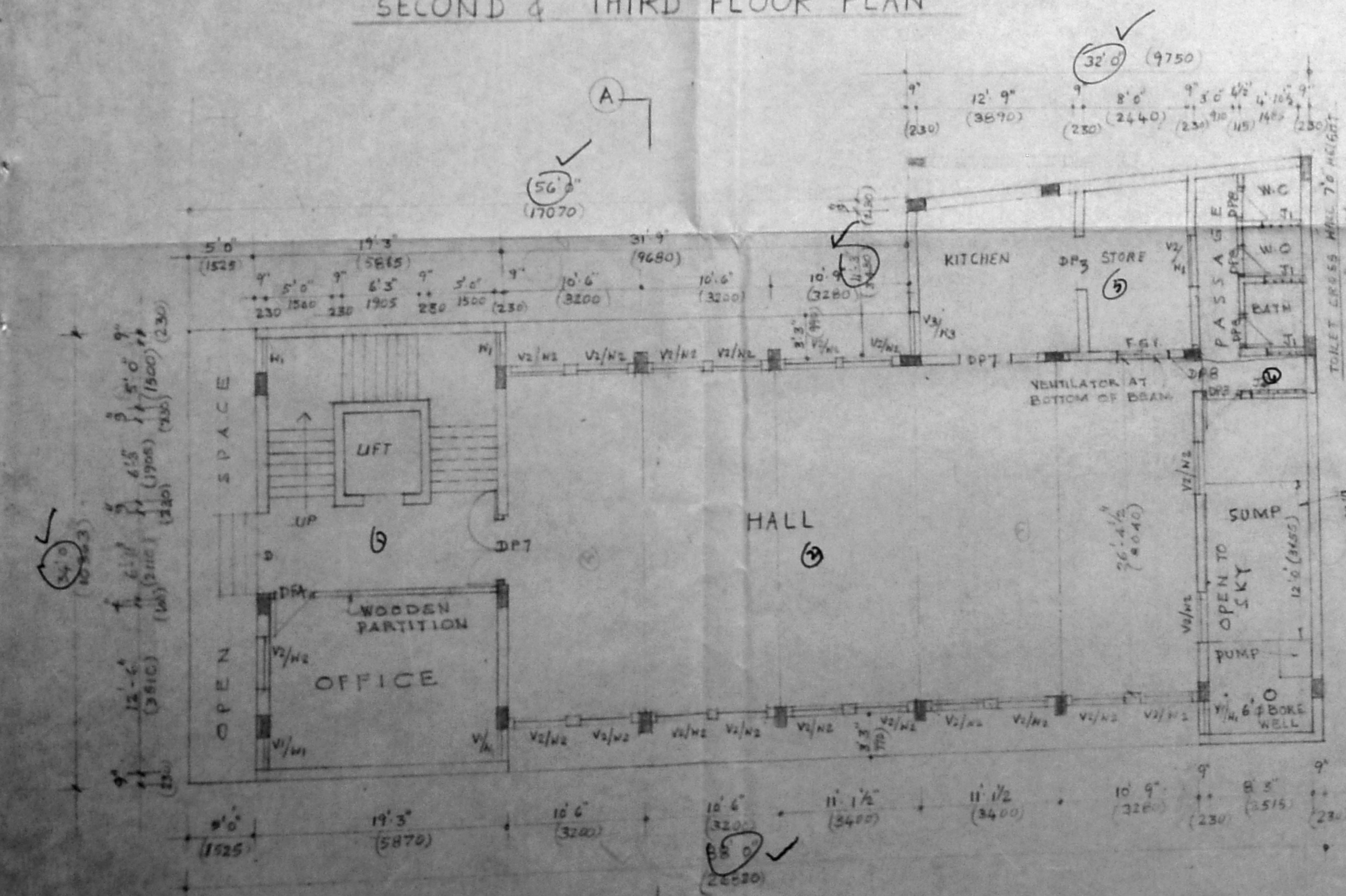

GROUND FLOOR PLAN

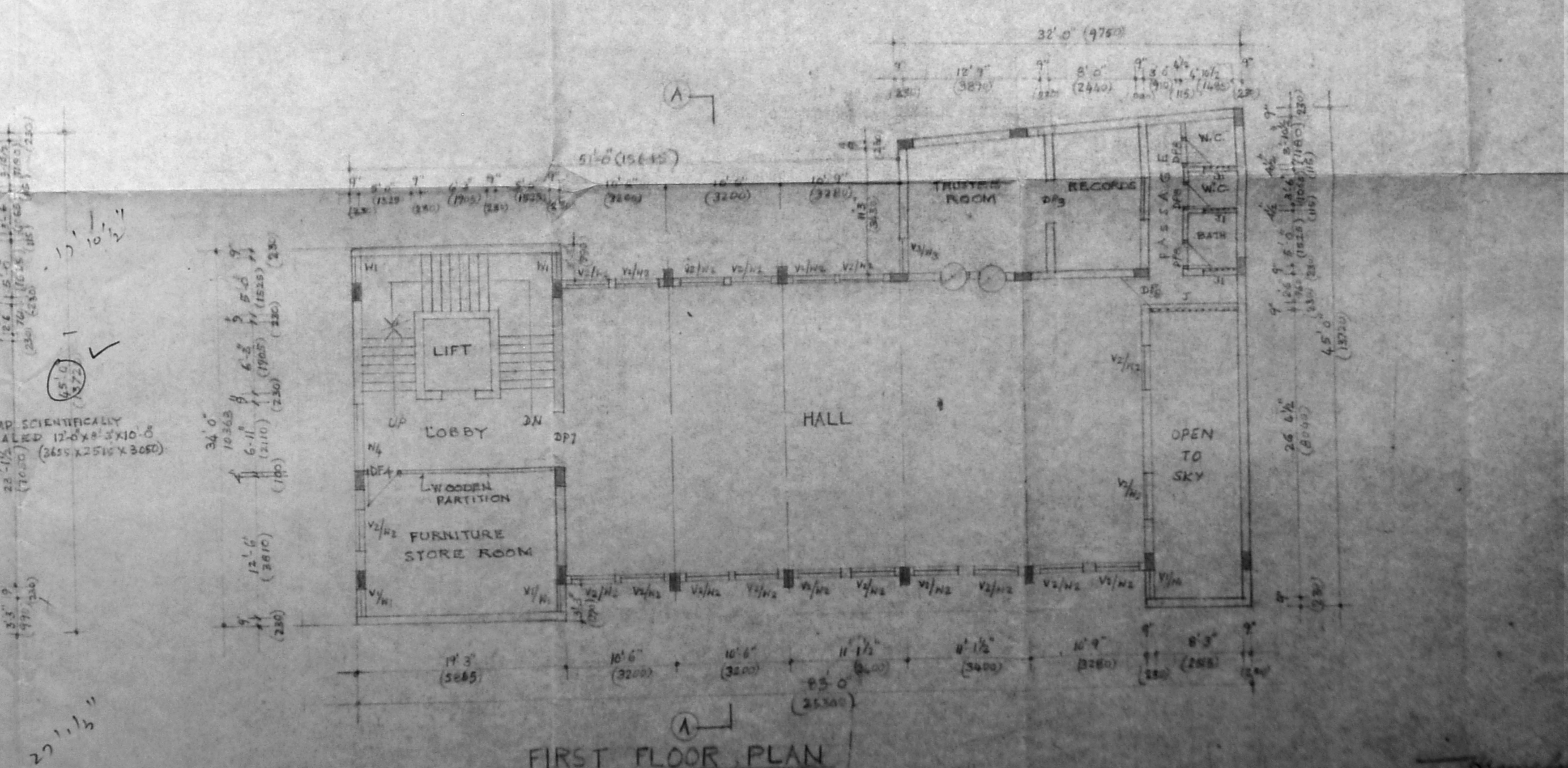

FIRST FLOOR PLAN

MMDA G/PP No. /
C.No. 24/162/94
Date: 20/11/97
PART I
PART II
M. S. RAJASINGH
D.P.

1. THE FOUNDATION SHALL BE AS PER THE DRAWING AND SHALL BE CONSTRUCTED IN ACCORDANCE WITH THE CONDITIONS IN SUBSTITUTION WITH THE CONDITIONS IN THE DRAWING.
2. AS PER A.E.C. STANDARDS, THE FOUNDATION SYSTEMS WILL BE PROVIDED AT ALL FLOORS.

SCHEDULE OF JOINERY		
TYPE	SIZE	DESCRIPTION
3	6'0" x 6'0"	1620 x 1800 COLLAPSIBLE GATE
DP1	5'0" x 7'0"	1620 x 2100 TEAK WOOD PANELLED DOOR
DP2	2'0" x 7'0"	1910 x 2130
DP3	2'0" x 6'0"	760 x 1780
DP4	3'0" x 7'0"	910 x 2130 FLOOR DOOR
H1	2'0" x 5'0"	760 x 1500 THERMALED & GLAZED WINDOW
H2	4'0" x 5'0"	1200 x 1500
H3	3'0" x 6'0"	910 x 1800
H4	6'0" x 5'0"	1620 x 1500
V1	2'0" x 2'0"	760 x 600 THERMALED & GLAZED VENTILATOR
V2	4'0" x 2'0"	1200 x 600
V3	3'0" x 2'0"	910 x 600
J	2'0" x 6'0"	2130 x 1800 R.C.C. TALLI 3 THICK
31	2'0" x 2'0"	760 x 600
32	4'0" x 2'0"	1200 x 600

SPECIFICATION

- FOUNDATION: R.C.C. FOOTING (1:2:4) MIX OVER C.T.K. CONCRETE (1:1.5:10) OVER 4" (100) TK SAND FILLING FOR COLUMN FOOTING
- BASEMENT: BRICK MASONRY IN CM (1:6)
- SUPER STRUCTURE: BRICK WORK IN CM (1:6) MIX AND PLASTERED IN CM (1:3) 1/2 TK
- ROOFS: R.C.C. SLAB (1:2:4) MIX
- FLOORING: 1 1/2" TK (40) GRANULITHIC FINISH OVER R.C.C. (1:1.5:10) AND SAND FILLING BELOW
- WEATHERING COURSE: TWO COURSES OF FLAT TILES SET IN CM (1:3) OVER BRICK JELLY LIME CONCRETE (1:1 1/2) LAY TO SLOPE

STATEMENT OF AREAS:

LAND AREA = 3353.54 FT² 30.62 CM²
 GROUND FLOOR PLAN = 1975.32 SQ FT 183.35 CM²
 FIRST FLOOR PLAN = 1975.32 SQ FT 183.35 CM²
 SECOND FLOOR PLAN = 1975.32 SQ FT 183.35 CM²
 THIRD FLOOR PLAN = 1975.32 SQ FT 183.35 CM²
 STAIRCASE HEAD ROOM = 257.88 SQ FT 24.15 CM²
 MACHINE ROOM = 411.47 SQ FT 38.24 CM²
 OVER HEAD TANK = 310.95 SQ FT 28.92 CM²

Planning Permit No. S.P.P. 27/94
APPROVED
 SUBJECT TO THE CONDITIONS IN THIS OFFICE LETTER.
 No. 11622/94 Date: 20/11/97
 FOR MEMBER SECRETARY
 MADRAS METROPOLITAN
 DEVELOPMENT AUTHORITY
 MADRAS - 600 008

REFERENCE

- PROPOSED BUILDING SHOWN TRUE
- EXISTING ROADS
- BOUNDARY LINE

JOB NO: 815 SCALE: 1" = 8'-0" (1:96 IN:M.M.)
 DRG NO: 97-A DRAWN: RVM
 DATE: 20-11-97 CHECKED BY:

PROPOSED MULTI PURPOSE HALL
 FOR VENGU CHETTY CHARITIES TRUST
 AT DOOR NO 80, LINGHI CHETTY STREET
 VOC NAGAR BLOCK NO 35 R 9 NO 206B
 MADRAS FORT TONDIPET TALUK MADRAS
 (CHARITY MEETING, BIRTHDAY CELEBRATION ETC.)

PLAN, SECTION, ELEVATION
 KEY PLAN & SITE PLAN (WORKING DRAWING)

KINGSWAY CONSULTING ENGINEERS
 20/21 CASH MARKET ROAD, ERMORE, MADRAS 6

J. S. RAJASINGH
 SIGNED BY OWNER